SANDAL CASTLE PRIMARY SCHOOL

STAFFING STRUCTURE 2025 - 2026

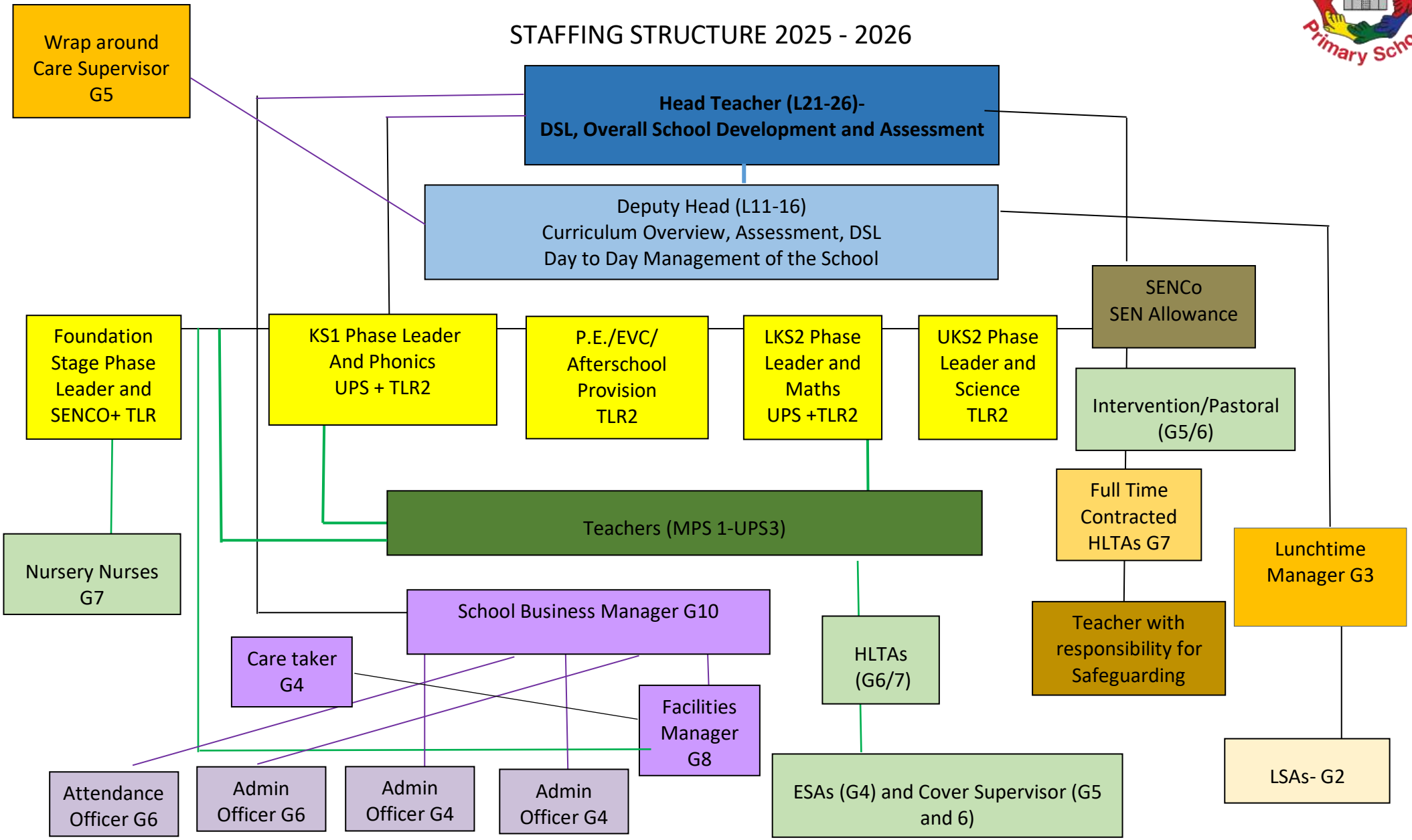

Caroline Butterworth - Staffing Structure 2025-26